



REPLY TO  
ATTENTION OF

DEPARTMENT OF THE ARMY  
NEW ENGLAND DISTRICT, CORPS OF ENGINEERS  
696 VIRGINIA ROAD  
CONCORD, MASSACHUSETTS 01742-2751

March 8, 2011

FILE: 43654.00  
TASK 9

RECEIVED  
MAR 11 2011  
GZA

Regulatory Division  
CENAE-R-PEB  
Permit Number: NAE-2010-2326

Ronald Leitao  
Department of Public Works  
City Hall  
137 Roosevelt Avenue  
Pawtucket, Rhode Island 02860

Dear Mr. Leitao:

We have reviewed the application to repair a drainage washout on City of Pawtucket property (Plat 65B, Lot 64B) near the gas plant. An 18" reinforced concrete pipe will lead to a 320 square foot armorflex mat to be placed in the Seekonk River to prevent future scouring or erosion. The slope will be stabilized and planted. The project is described in your Coastal Resources Management Council (CRMC) application, number 2010-10-076. The project is shown on the attached 8.5" x 11" sections of large plans titled "PROPOSED DRAINAGE IMPROVEMENTS FOR THE SOUTH WASHOUT AREA" dated "JUNE 2010."

Based on the information you have provided, we have determined that the proposed activity will have only minimal individual or cumulative impacts on waters of the United States, including wetlands. Therefore, this work is authorized as a Category 2 activity under the attached Federal permit known as the Rhode Island Programmatic General Permit (PGP). This work must be performed in accordance with the terms and conditions of the PGP.

You are responsible for complying with all of the PGP's requirements. Please review the attached PGP carefully, in particular the PGP conditions beginning on Page 7, to familiarize yourself with its contents. You should ensure that whoever does the work fully understands the requirements and that a copy of the permit document and this authorization letter are at the project site throughout the time the work is underway.

This authorization expires on February 13, 2012, unless the PGP is modified, suspended, or revoked. You must commence or have under contract to commence the work authorized herein by February 13, 2012 and complete the work by February 13, 2013. If you do not, you must contact this office to determine the need for further authorization before beginning or continuing the activity. We recommend you contact us before this permit expires to discuss a time extension or permit reissuance.

If you change the plans or construction methods for work within our jurisdiction, please contact us immediately to discuss modification of this authorization. This office must approve any changes before you undertake them.

This authorization requires you to complete and return the enclosed Work Start Notification Form to this office at least two weeks before the anticipated starting date. You must also complete and return the enclosed Compliance Certification Form within one month following the completion of the authorized work and any required mitigation.

This permit does not obviate the need to obtain other Federal, state, or local authorizations required by law, as listed on Page 2 of the PGP. Performing work not specifically authorized by this determination or failing to comply with any special condition(s) provided above or all the terms and conditions of the PGP may subject you to the enforcement provisions of our regulations.

We continually strive to improve our customer service. In order for us to better serve you, we would appreciate your completing our Customer Service Survey located at <http://per2.nwp.usace.army.mil/survey.html>

Please contact Michael Elliott of my staff, at (978) 318-8131 if you have any questions.

Sincerely,

Robert J. DeSista  
Chief, Permits & Enforcement Branch  
Regulatory Division

Attachments

Copies Furnished:

Rita Martini  
RI Coastal Resources Management Council  
4808 Tower Hill Road  
Wakefield, Rhode Island 02879-1900

GZA GeoEnvironmental, Inc.  
ATTN: Todd R. Greene, P.E.  
530 Broadway  
Providence, Rhode Island 02909

# LOCUS

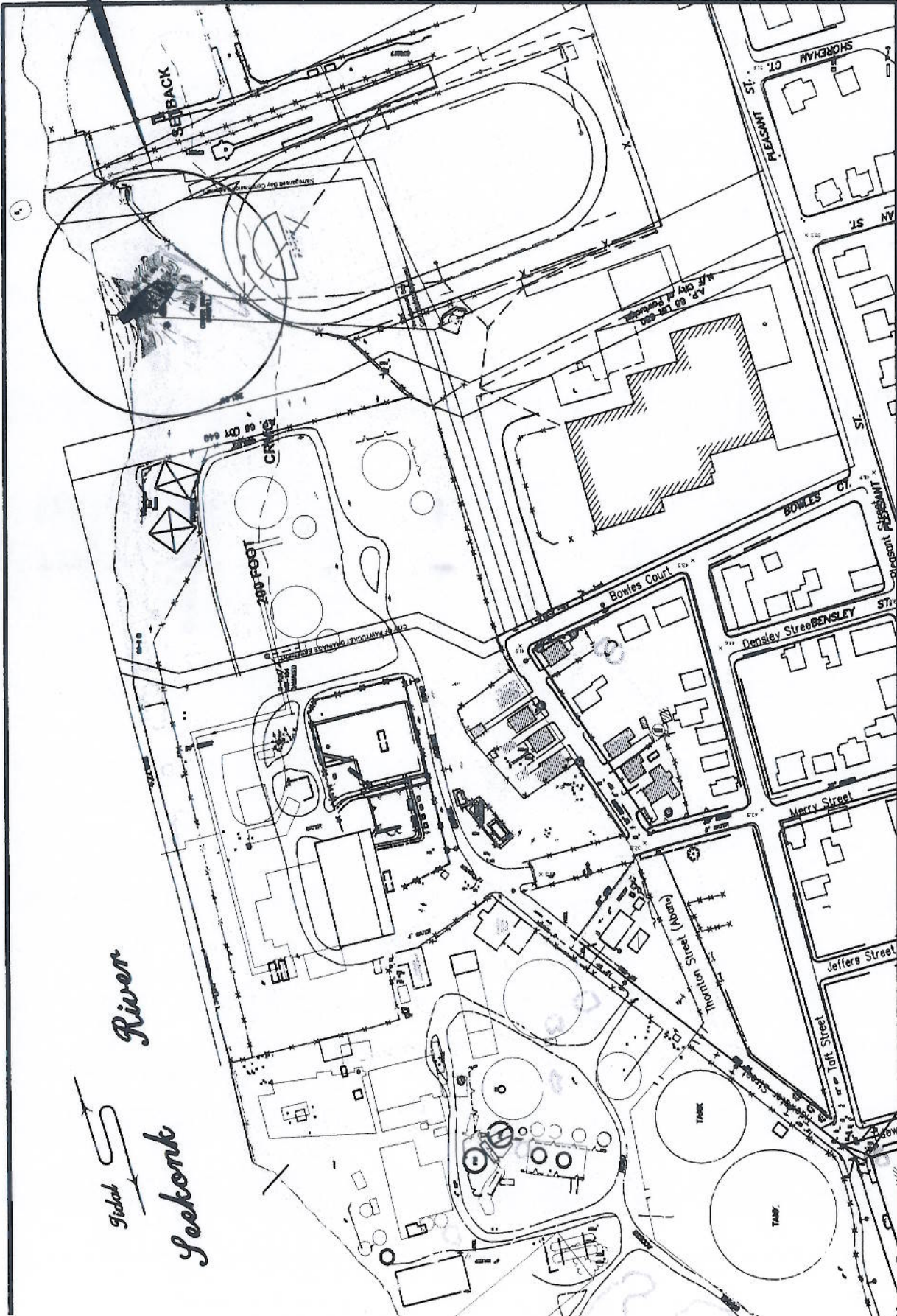

**LOCATION MAP**



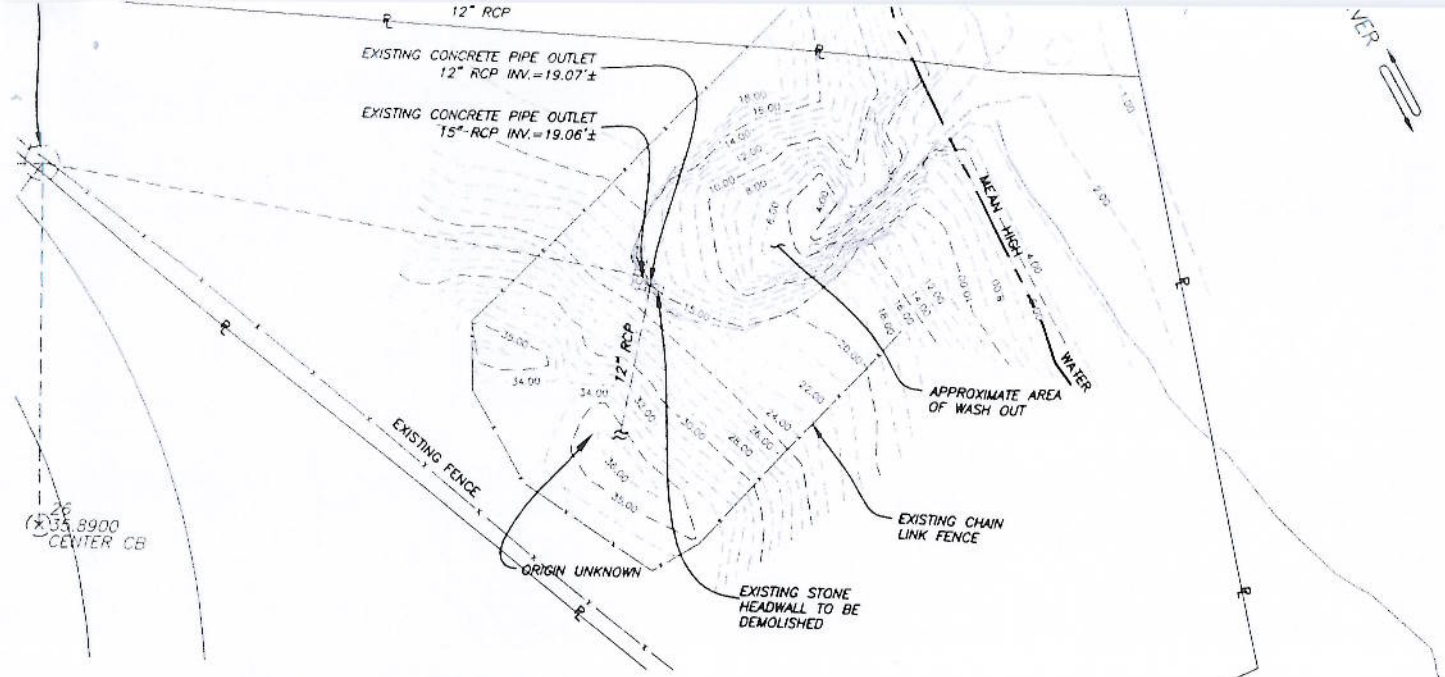

**EXISTING CONDITIONS PLAN**

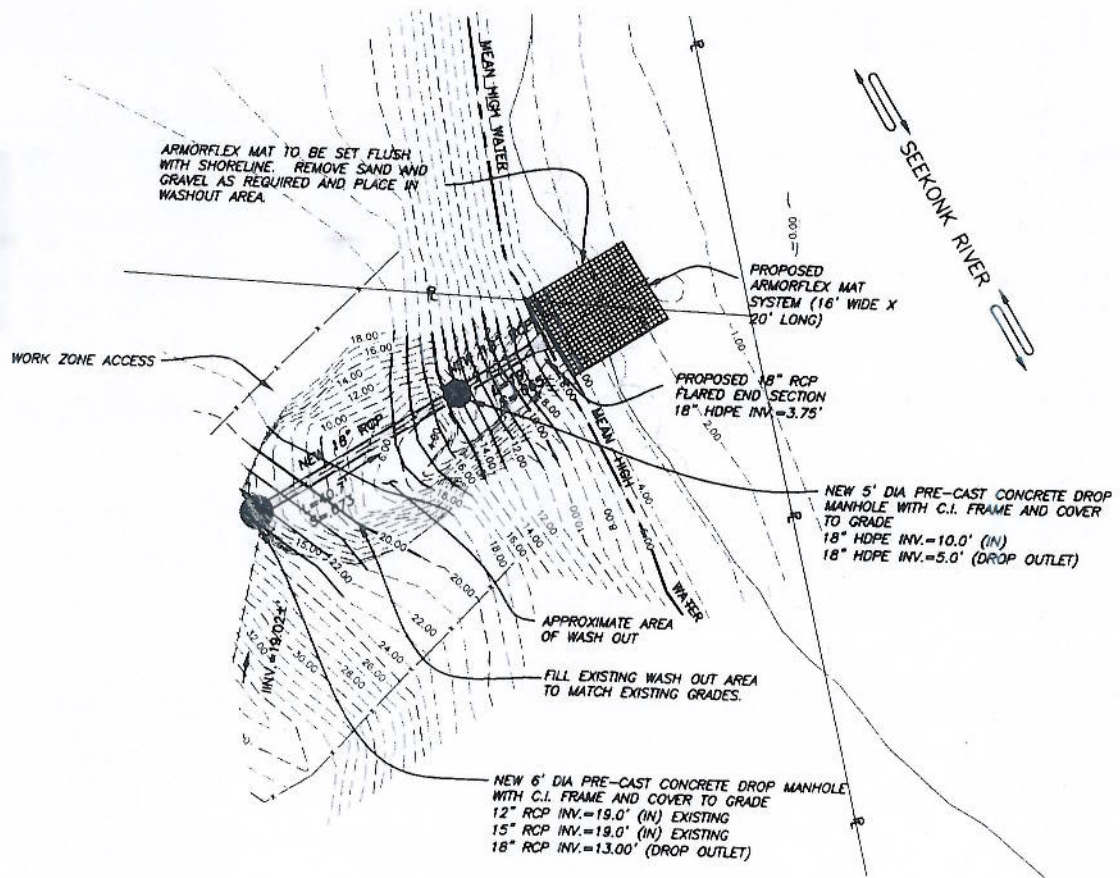

**PROPOSED CONDITIONS PLAN**



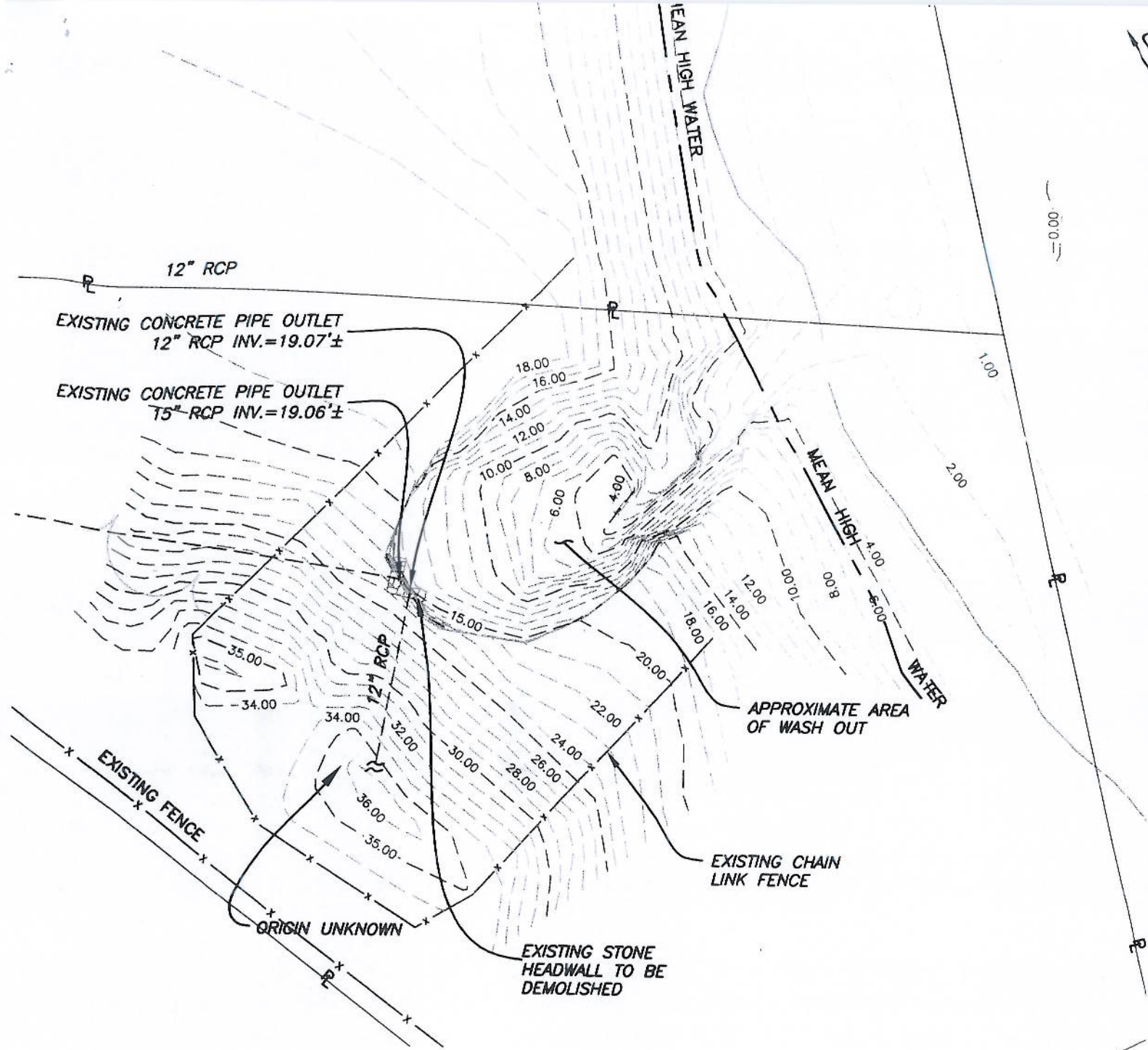

G CONDITIONS PLAN

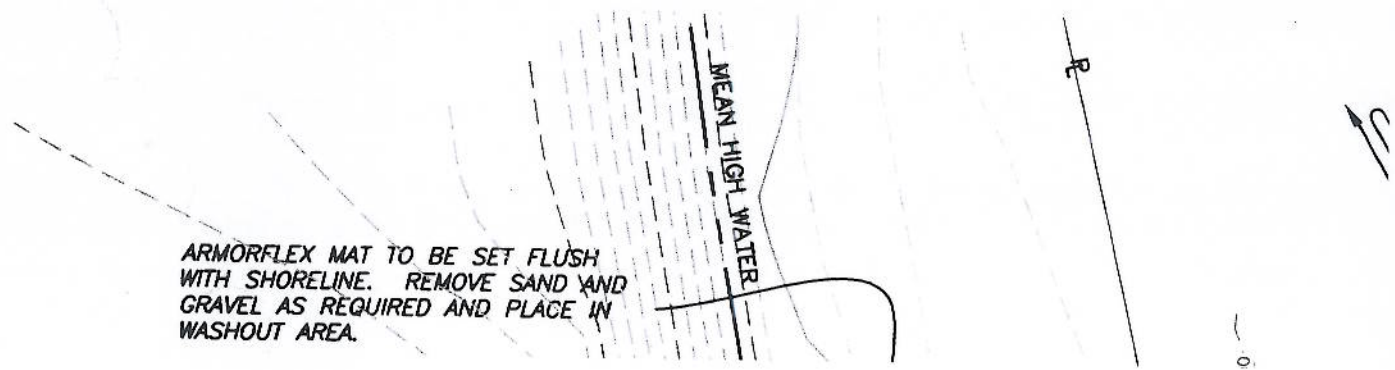



TING CONDITIONS PLAN

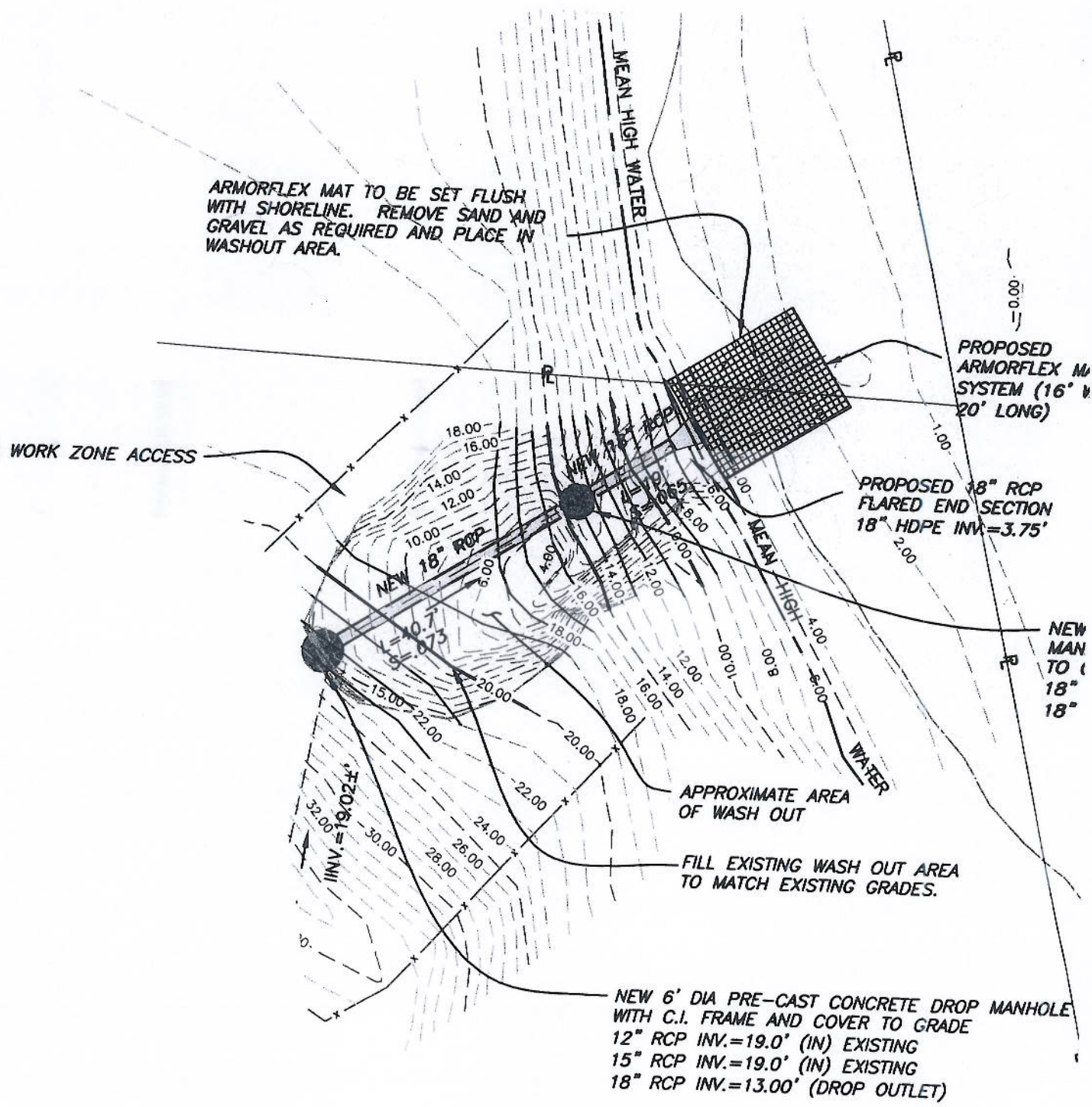
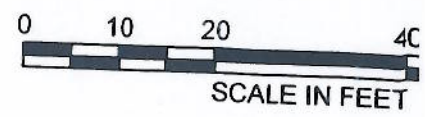

PROPOSED CONDITIONS PLAN



# EROSION CONTROL PLAN

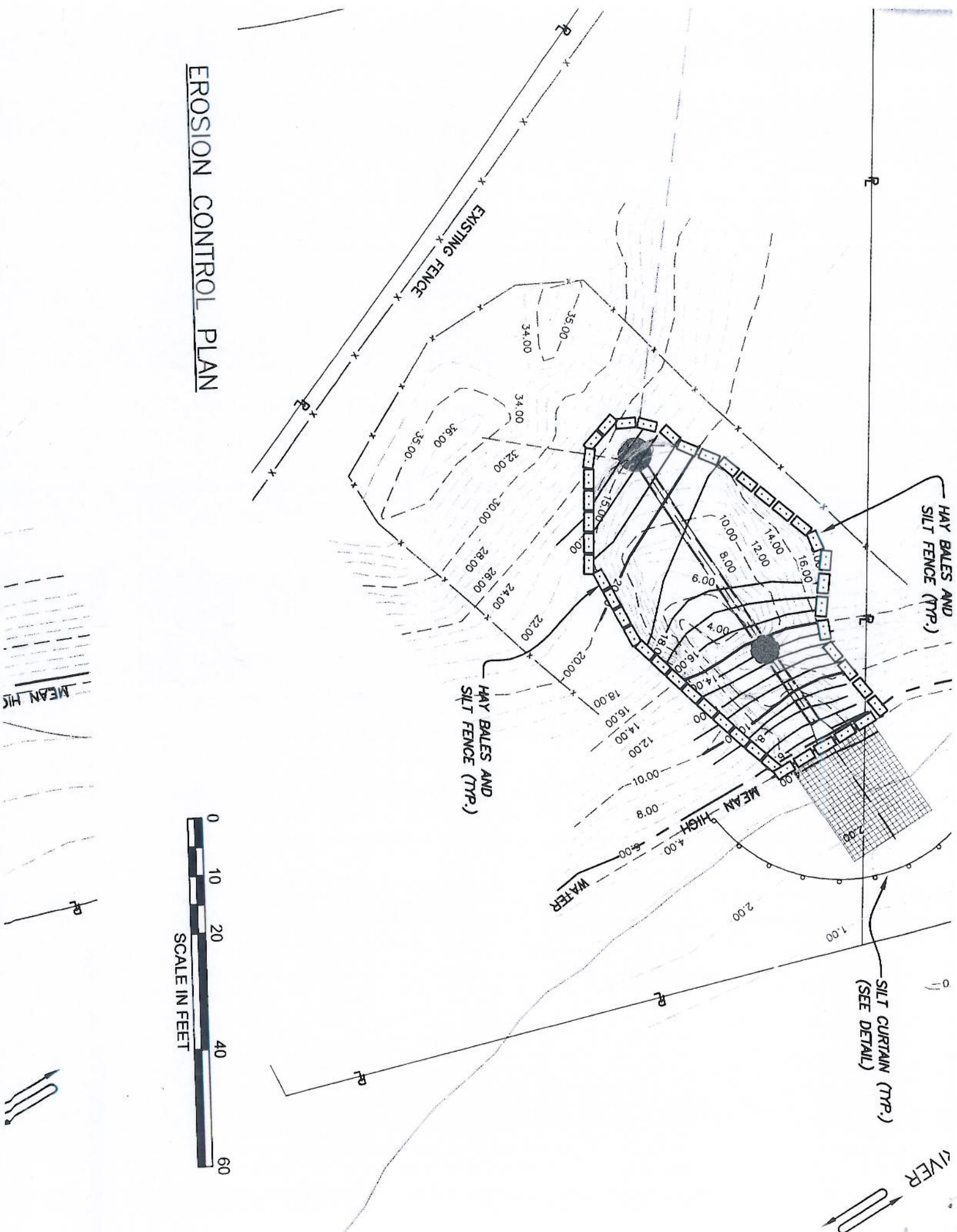

# VEGETATION RESTORATION PLAN

